

**CAMMETT ENGINEERING**  
 297 ELM STREET, AMESBURY, MA.  
 Phone: (978) 388-2157 Fax: (978) 388-0428  
 CONSULTING ENGINEERS &  
 LAND SURVEYORS SINCE 1975  
 Visit us on the WEB at www.cammett.com

Sheet Title:  
**EXISTING CONDITIONS  
 ESSEX STREET**  
 Project Title:  
**HAMILTON DPW  
 ESSEX STREET  
 HAMILTON, MA**

Applicant:  
**TOWN OF HAMILTON  
 DEPT OF PUBLIC WORKS**  
 577 BAY ROAD  
 HAMILTON, MA 01936  
 JOHN TOMASZ, DIRECTOR

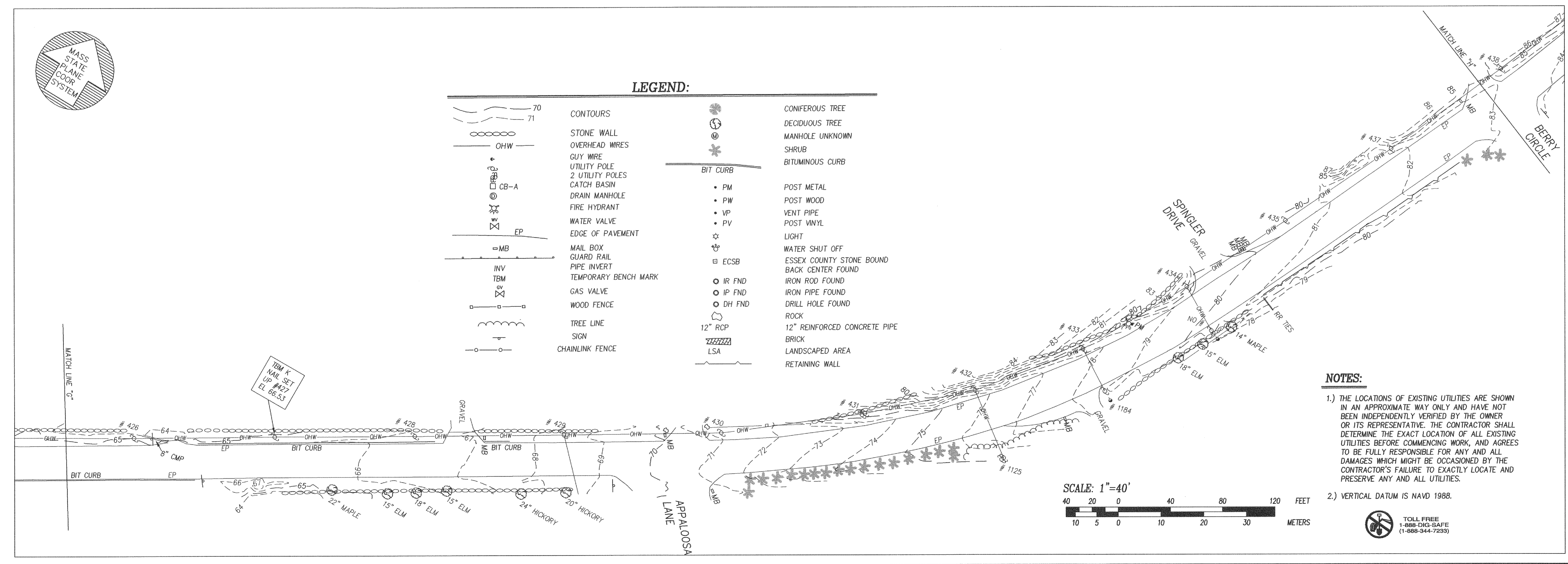

**NOTES:**  
 1.) THE LOCATIONS OF EXISTING UTILITIES ARE SHOWN IN AN APPROXIMATE WAY ONLY AND HAVE NOT BEEN INDEPENDENTLY VERIFIED BY THE OWNER OR ITS REPRESENTATIVE. THE CONTRACTOR SHALL DETERMINE THE EXACT LOCATION OF ALL EXISTING UTILITIES BEFORE COMMENCING WORK, AND AGREES TO BE FULLY RESPONSIBLE FOR ANY AND ALL DAMAGES WHICH MIGHT BE OCCASIONED BY THE CONTRACTOR'S FAILURE TO EXACTLY LOCATE AND PRESERVE ANY AND ALL UTILITIES.  
 2.) VERTICAL DATUM IS NAVD 1988.

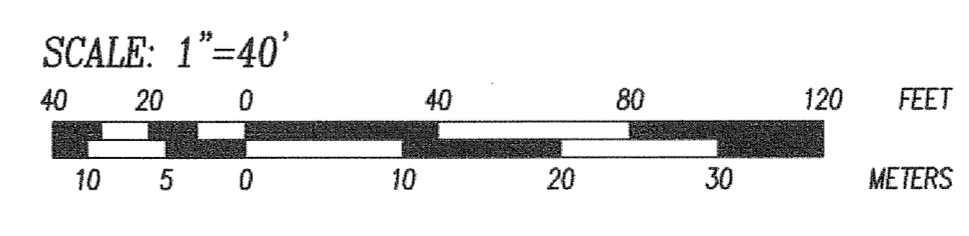

REVISION			
NO.	DATE	DESCRIPTION	BY

**ROBERT E. SMITH JR.**  
 PROFESSIONAL LAND SURVEYOR  
 No. 35794  
 Date: 10-22-12  
 PROJ. MGR.: R. SMITH  
 FIELD: R. BROWN, M. MICHAUD  
 DESIGN:  
 DRAWN: R. SMITH  
 CHECKED: W. CAMMETT  
 DATE: 10-17-12  
 FILE: K:\112068EC.DWG  
 FB #: 647, 648  
 JOB #: 12068