

LOCUS MAP N.T.S.

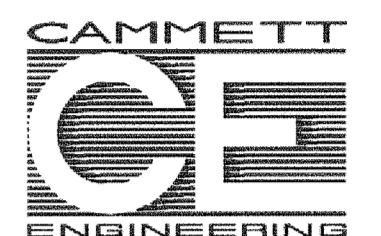

297 ELM STREET, AMESBURY, MA.
 Phone: (978) 388-2157 Fax: (978) 388-0428
 CONSULTING ENGINEERS &
 LAND SURVEYORS SINCE 1975
 Visit us on the WEB at www.cammett.com

Sheet Title:
**EXISTING
 CONDITIONS
 ESSEX STREET**
 Project Title:
**HAMILTON DPW
 ESSEX STREET
 HAMILTON, MA**

Applicant:
**TOWN OF
 HAMILTON
 DEPT OF
 PUBLIC WORKS**
 577 BAY ROAD
 HAMILTON, MA 01936
 JOHN TOMASZ, DIRECTOR

REVISION			
NO.	DATE	DESCRIPTION	BY

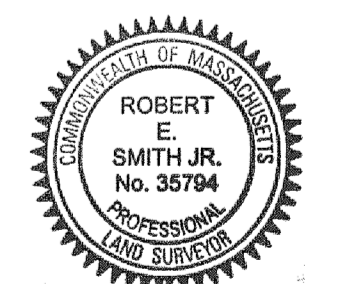

Date: *[Signature]* 10-27-12
 PROJ. MGR.: R. SMITH
 FIELD: R. BROWN, M. MICHAUD
 DESIGN:
 DRAWN: R. SMITH
 CHECKED: W. CAMMETT
 DATE: 10-17-12
 FILE: K:\112068\EC.DWG
 FB #: 647, 648
 JOB #: 12068

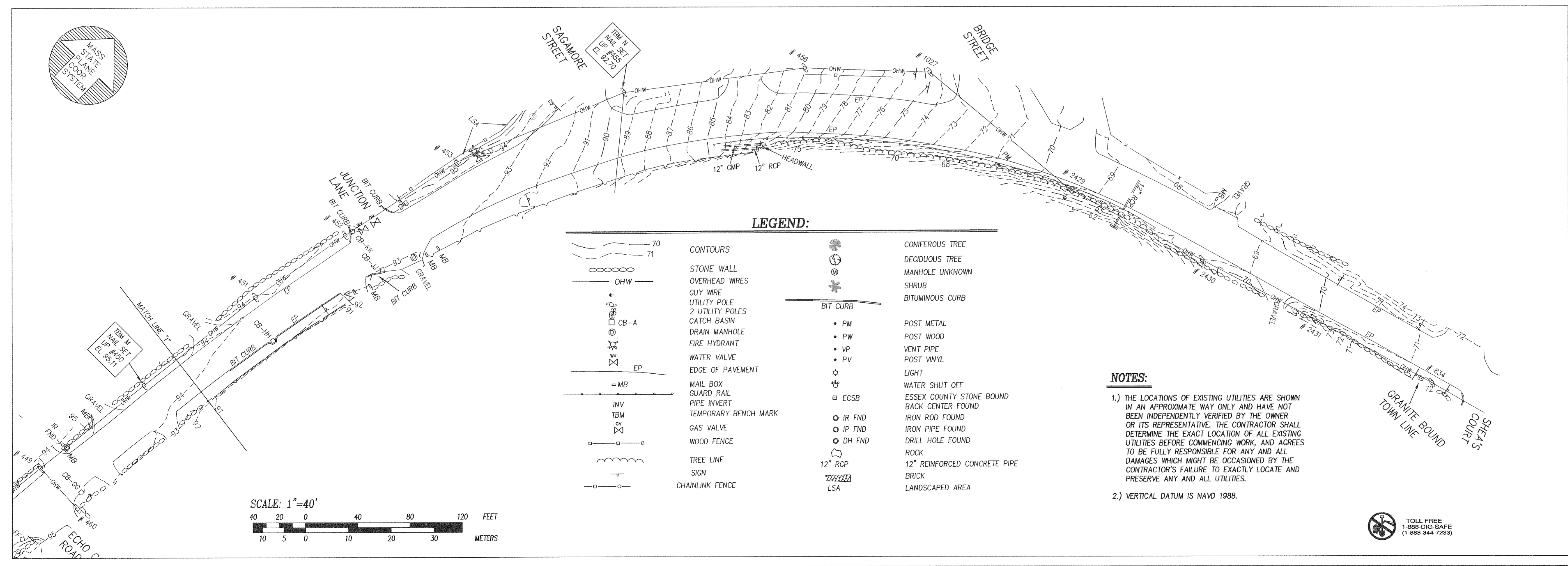
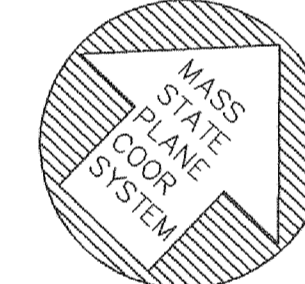

LEGEND:

	70 CONTOURS		CONIFEROUS TREE
	71 CONTOURS		DECIDUOUS TREE
	STONE WALL		MANHOLE UNKNOWN
	OVERHEAD WIRES		SHRUB
	GUY WIRE		BITUMINOUS CURB
	UTILITY POLE		POST METAL
	2 UTILITY POLES		POST WOOD
	CATCH BASIN		VENT PIPE
	DRAIN MANHOLE		POST VINYL
	FIRE HYDRANT		LIGHT
	WATER VALVE		WATER SHUT OFF
	EDGE OF PAVEMENT		ESSEX COUNTY STONE BOUND
	MAIL BOX		BACK CENTER FOUND
	GUARD RAIL		IRON ROD FOUND
	PIPE INVERT		IRON PIPE FOUND
	TEMPORARY BENCH MARK		DRILL HOLE FOUND
	GAS VALVE		ROCK
	WOOD FENCE		12" REINFORCED CONCRETE PIPE
	TREE LINE		BRICK
	SIGN		LANDSCAPED AREA
	CHAINLINK FENCE		LSA

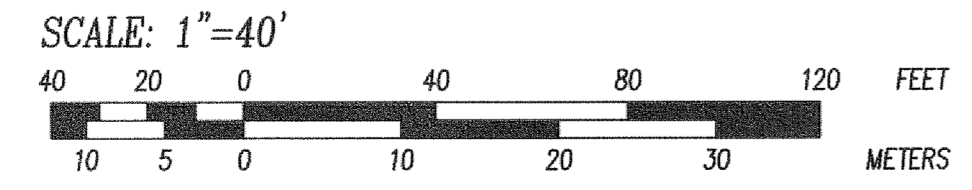

NOTES:

- THE LOCATIONS OF EXISTING UTILITIES ARE SHOWN IN AN APPROXIMATE WAY ONLY AND HAVE NOT BEEN INDEPENDENTLY VERIFIED BY THE OWNER OR ITS REPRESENTATIVE. THE CONTRACTOR SHALL DETERMINE THE EXACT LOCATION OF ALL EXISTING UTILITIES BEFORE COMMENCING WORK, AND AGREES TO BE FULLY RESPONSIBLE FOR ANY AND ALL DAMAGES WHICH MIGHT BE OCCASIONED BY THE CONTRACTOR'S FAILURE TO EXACTLY LOCATE AND PRESERVE ANY AND ALL UTILITIES.
- VERTICAL DATUM IS NAVD 1988.

