

COMPARISON - 3 BEECH STREET, HAMILTON & SURROUNDING PROPERTIES

Map #	Street #	Street	Owner	Parcel ID	Sq Ft	Acres	
**	3A	3 Beech	Mimmo, Eric & Elis	66-3A-A	Before addition	1380	0.303
*					w/1-story addition	2395	
*					w/newly proposed addition	3881	
**	130	1 Beech	Laing, Sheila McDowell	66-130		2214	0.122
**	3	2 Beech	Kelly, Denise	66-3		960	0.106
**	4	16 Beech	Pollisson, George & Kelly	66-4		1188	0.331
**	5	38 Beech	Lestienne, Carole	66-5		960	0.358
**	1B	20 Beech St Ext.	Griffin, John	66-1B-B		1064	3.000
**	1A	22 Beech St Ext.	Auen, Robert	66-1A-A		1470	3.300
**	1	24 Beech St Ext.	Jodoin, Michael & Tanja	66-1		2509	0.226
**	2	37 Beech St Ext.	Vaccari, Patricia & Bisailion, Denise	66-2		1930	0.257

* - Square footage based on plans of applicant

** - Finished area based on Assessor record





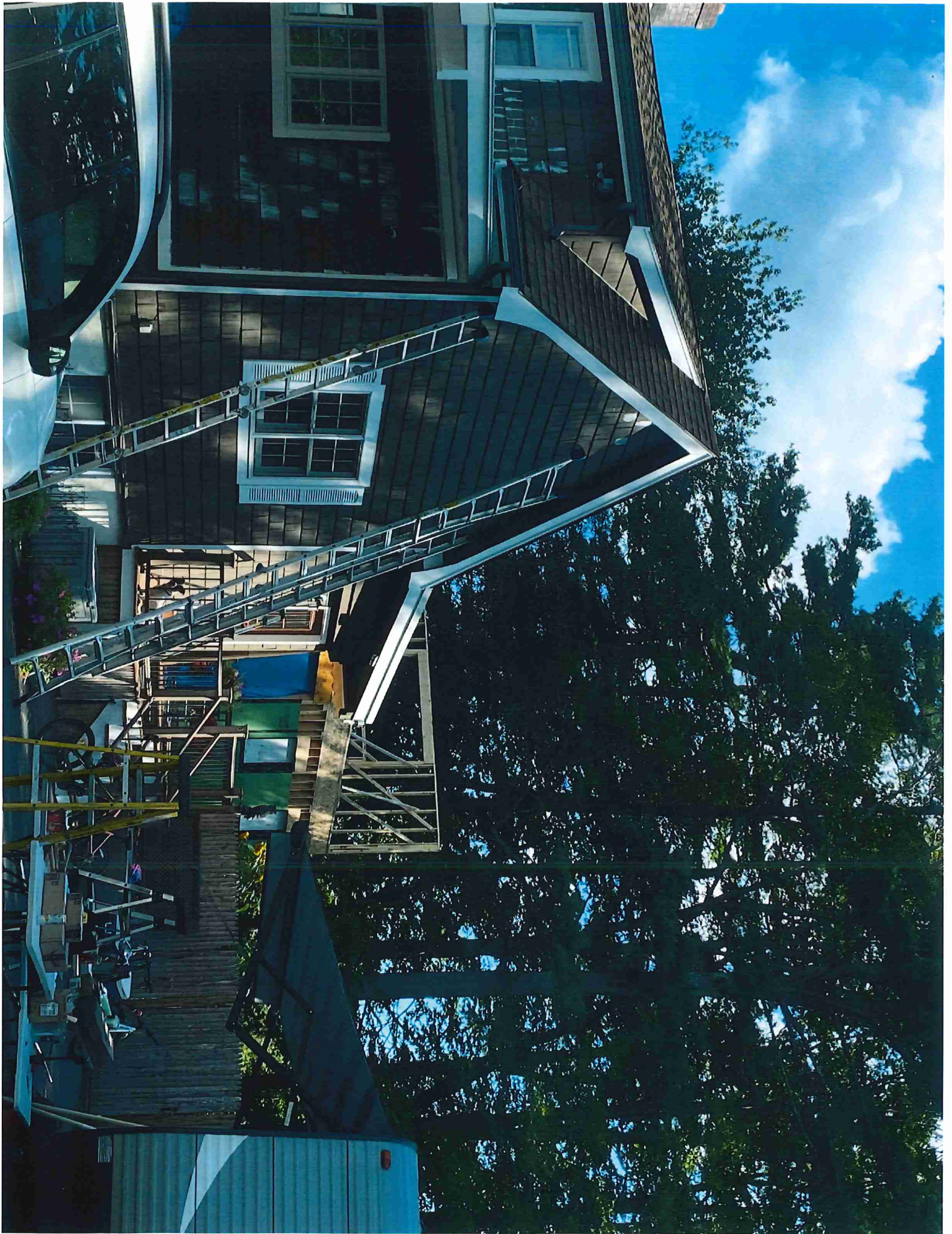

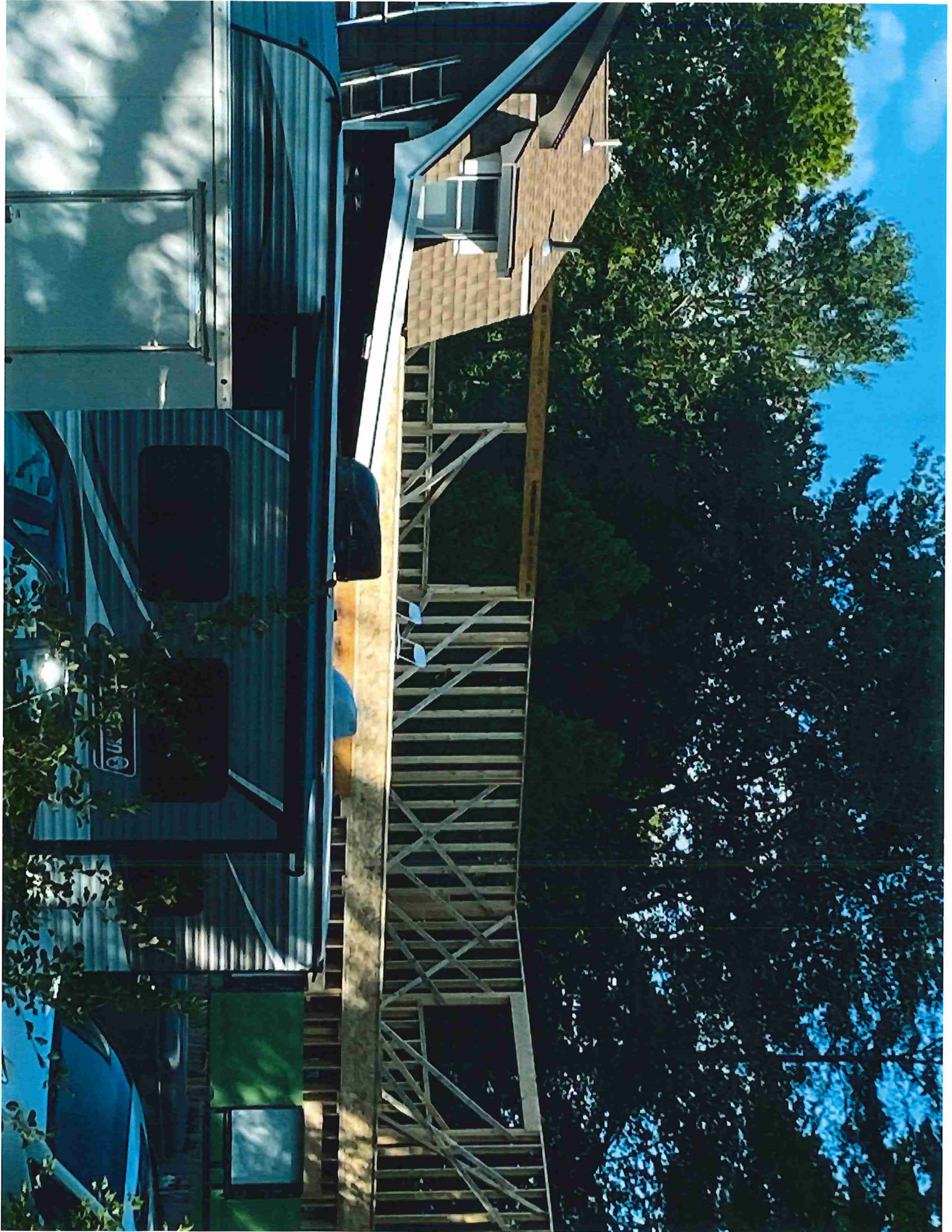

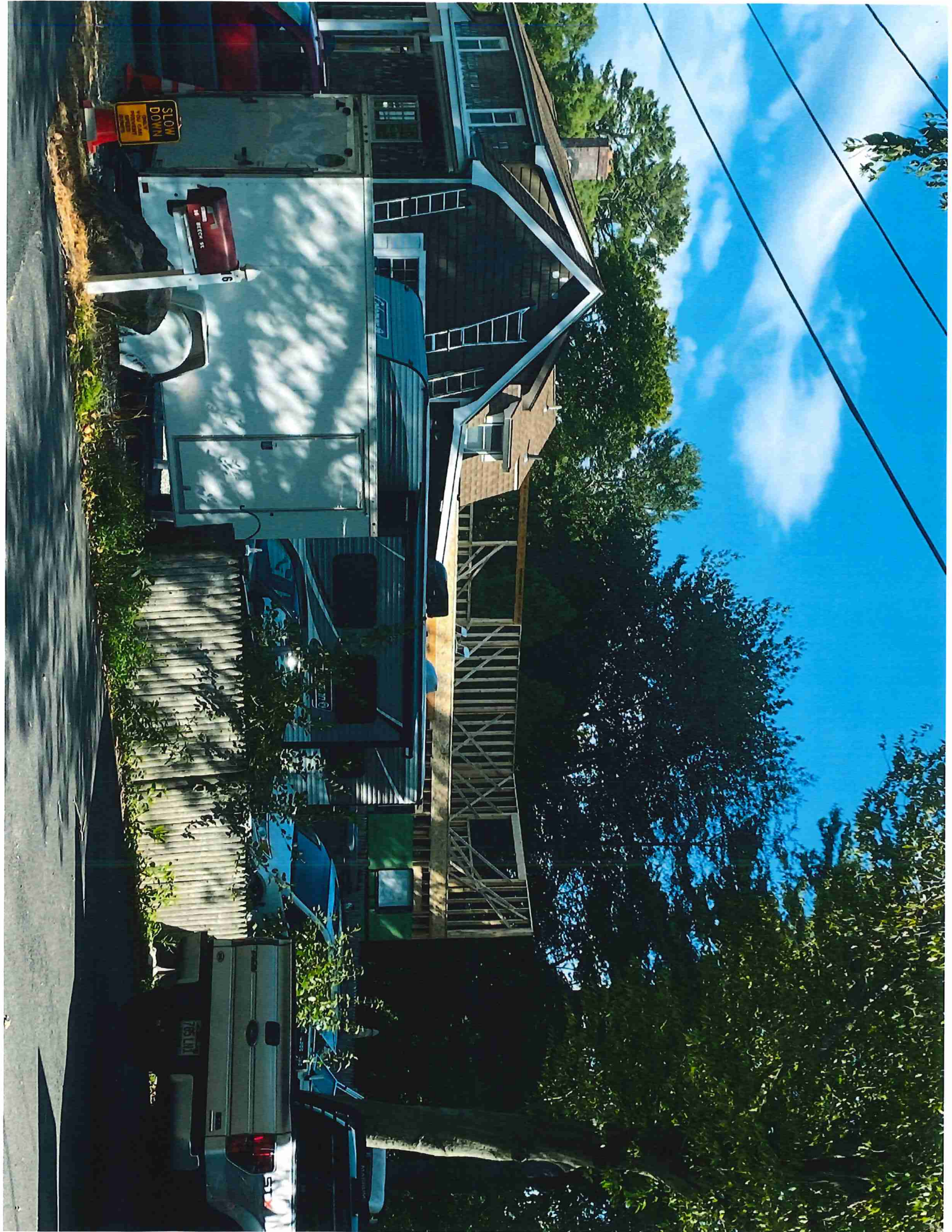



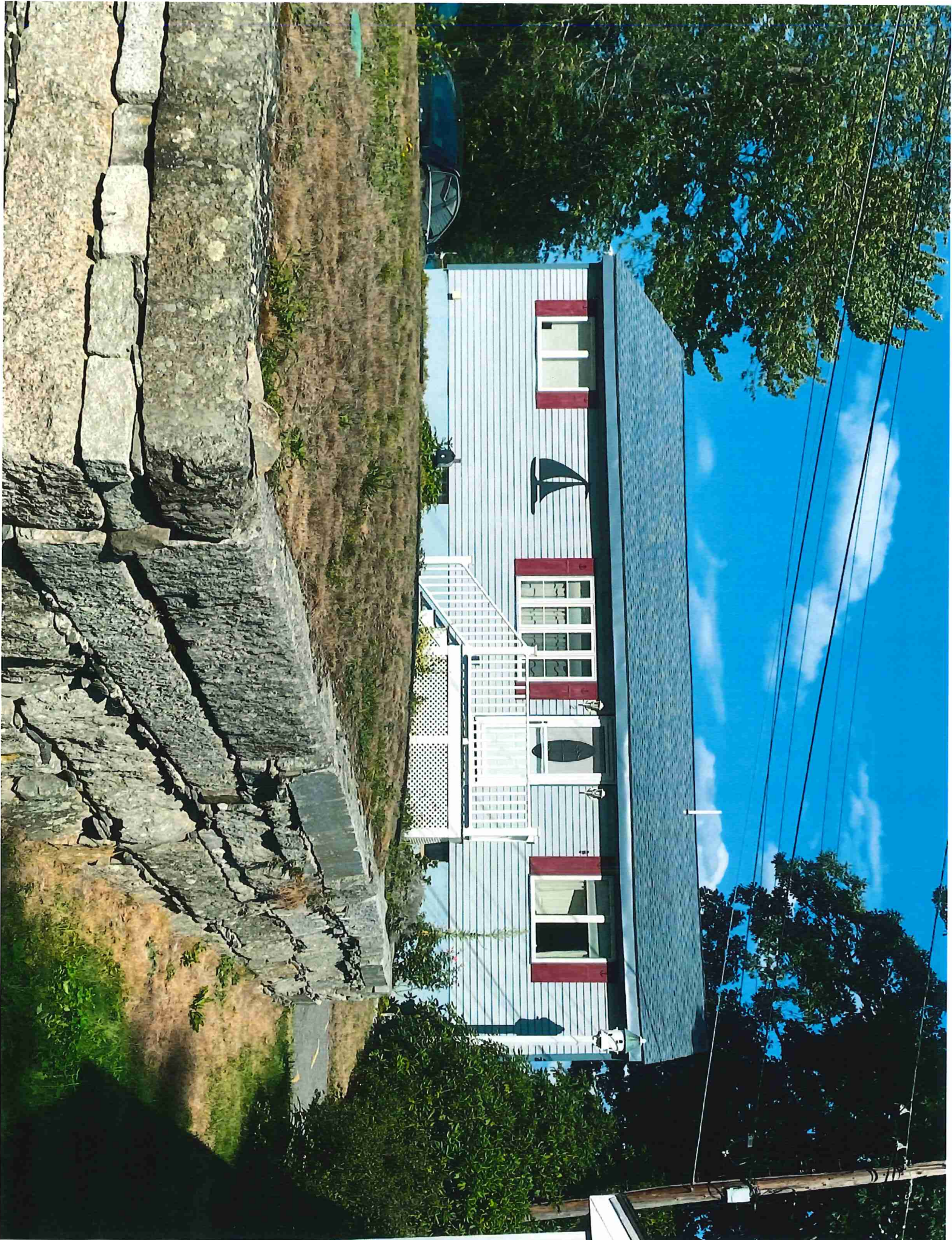



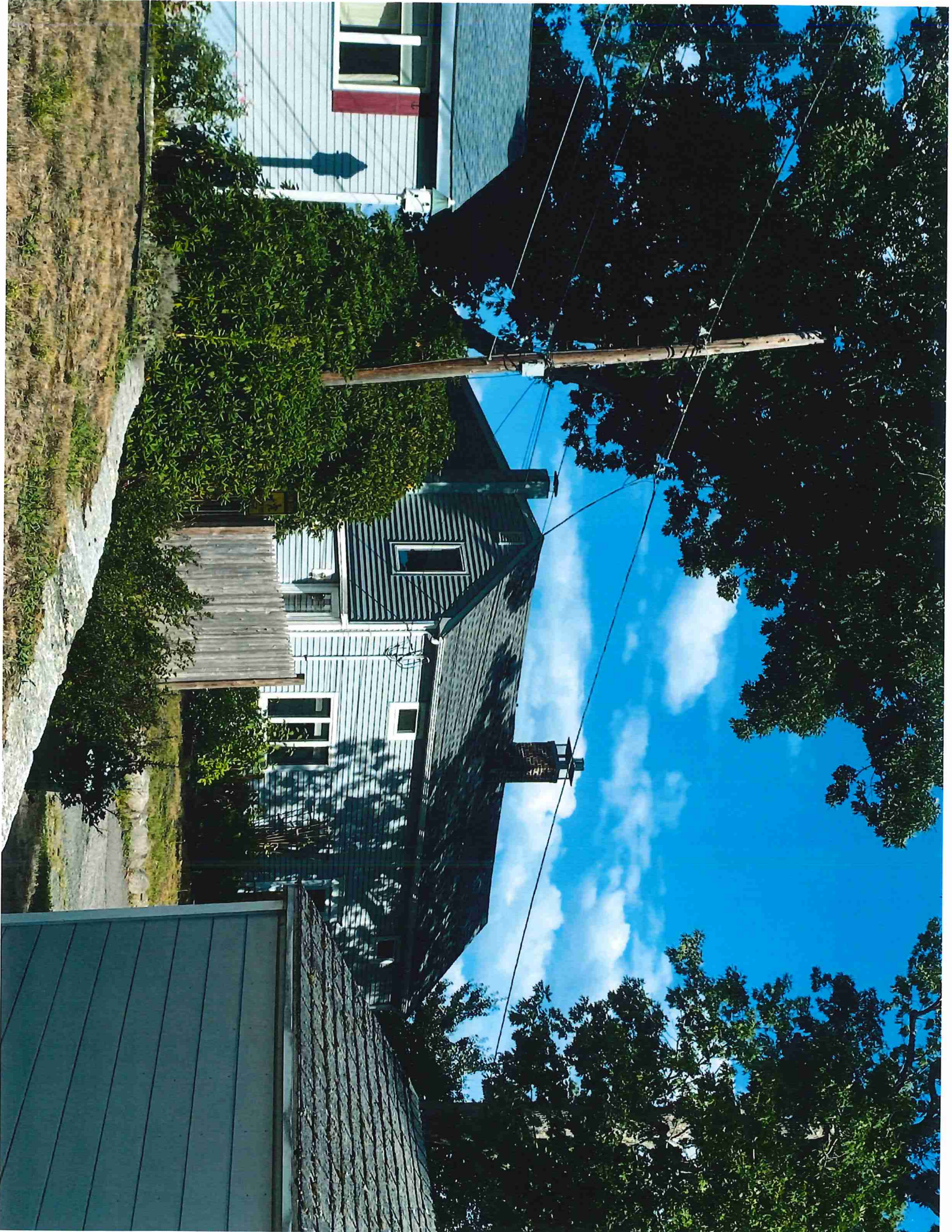

1150 S Homes on Beech St Built to
35ft Height

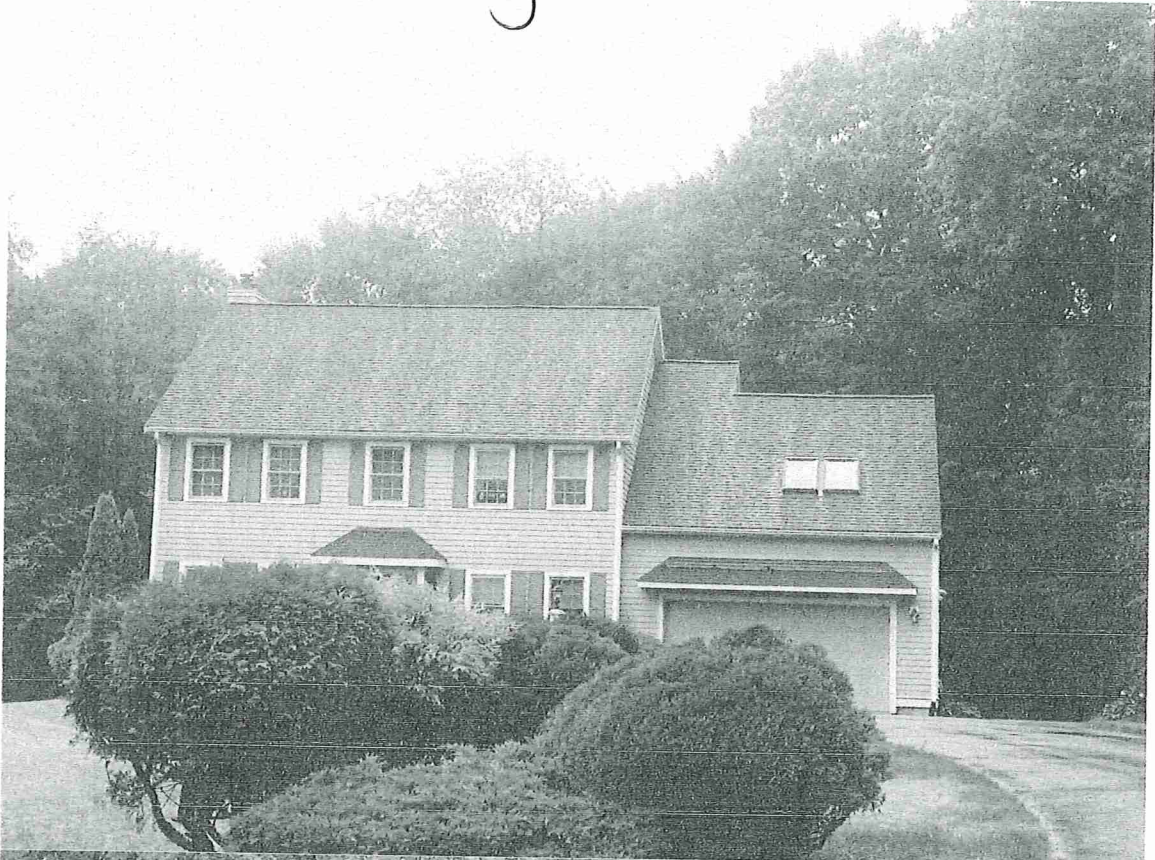

Built
to
35ft

Abutter
Built
Against
Rear
Property
line
and
Closer
to
Wetlands



