AT&T Small Cell Facility

Near 15 Walnut Road, South Hamilton, MA

Site Selection Analysis/Pole Feasibility Assessment

CRAN_RCTB_00073_665

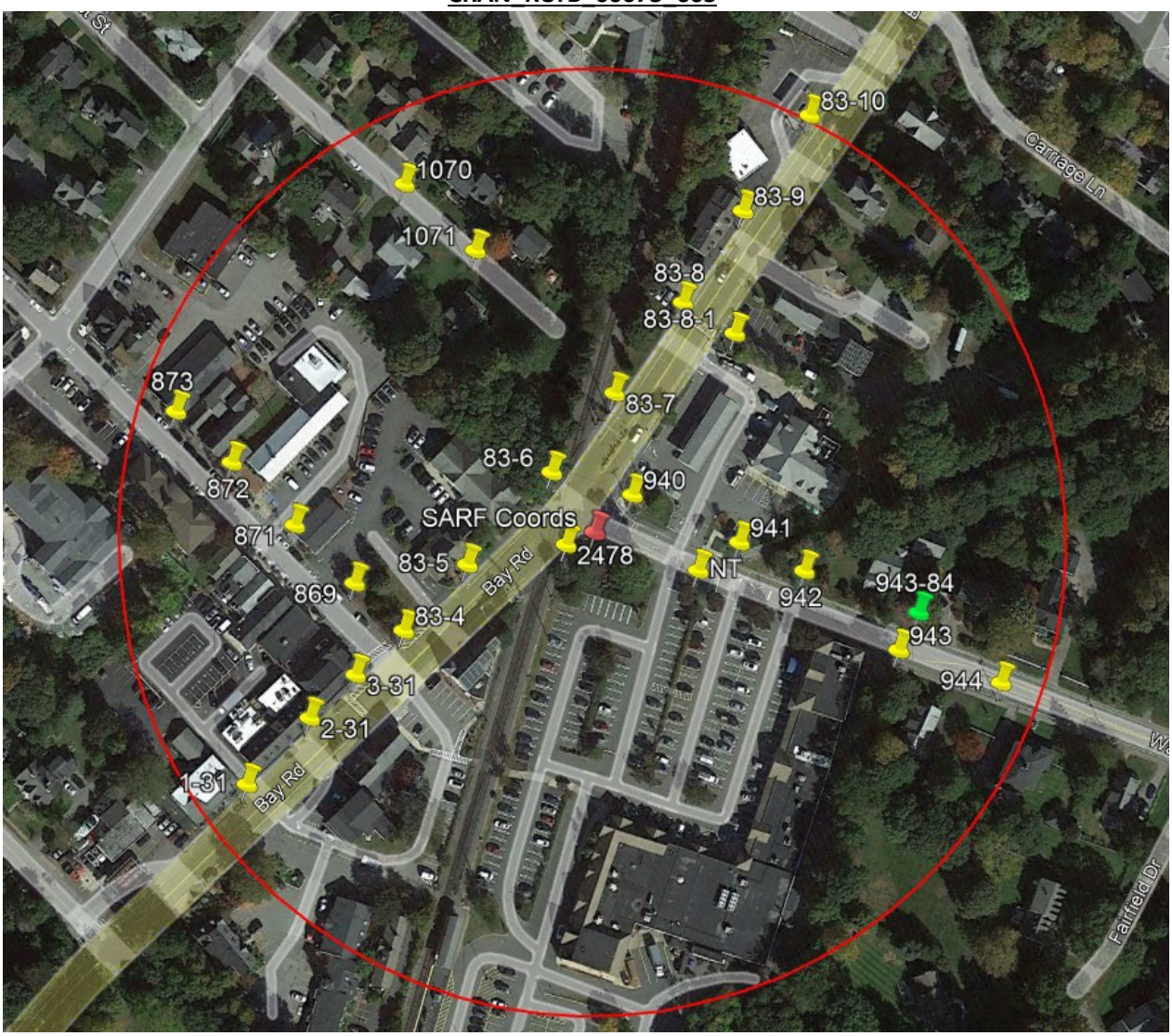

The image above shows a 500' radius from the issued Search Area Request Form ("SARF") coordinates with all existing utility poles.

Pole 7 ½ (east of Pole NT) – Near 15 Walnut Road – AT&T's proposed location.

Pole 943- Near 18 Walnut Road - this is AT&T's former proposed location.

Pole 1-31 – The pole owner does not allow the use due to an existing riser on the pole.

Pole 2-31 – The pole owner does not allow the use due to an existing transformer on the pole.

Pole 3-31 – The pole owner does not allow the use due to an existing transformer on the pole.

Pole 873 – The pole owner does not allow the use due to an existing transformer on the pole.

Pole 872 – The pole owner does not allow the use due to an existing transformer on the pole.

Pole 871 – The pole owner does not allow the use due to an existing transformer on the pole.

Pole 869 – The pole owner does not allow the use due to an existing transformer on the pole.

Pole 83-4 – The pole owner does not allow the use because the pole is a junction pole.

Pole 83-5 – The pole owner does not allow the use due to existing major electrical equipment on the pole.

Pole 2478 – Using this pole would provide less coverage to address the capacity needs and objectives as the proposed pole will provide.

Pole 83-6 – The pole owner does not allow the use due to an existing transformer on the pole.

Pole 940 – The pole owner does not allow the use because the pole is a junction pole.

Pole NT – The pole owner does not allow the use due to an existing riser on the pole.

Pole 941 – The pole owner does not allow the use due to an existing transformer on the pole.

Pole 942 – The pole owner does not allow the use due to an existing transformer on the pole.

Pole 943 – The pole owner does not allow the use because the pole is a junction pole.

Pole 944 – The pole owner does not allow the use due to existing major electrical equipment on the pole.

Pole 83-7 – The pole owner does not allow the use because the pole is a junction pole.

Pole 83-8-1 – The pole owner does not allow the use due to existing major electrical equipment on the pole.

Pole 83-8 – The pole owner does not allow the use because the pole is a junction pole.

Pole 83-9 – The pole owner does not allow the use due to an existing riser on the pole.

Pole 83-10 – The pole owner does not allow the use due to an existing transformer on the pole.

Pole 1071 – Using this pole would provide less coverage to address the capacity needs and objectives as the proposed pole will provide.

Pole 1070 – Using this pole would provide less coverage to address the capacity needs and objectives as the proposed pole will provide.